

Ohio Wesleyan University

## Digital Commons @ OWU

---

Student Symposium

2022

---

Apr 21st, 4:10 PM - 4:30 PM

### Debe ser dirigida: Theories of community organizing for research management in the context of rural Ecuador

Meghan Edwards

*Ohio Wesleyan University*

Follow this and additional works at: <https://digitalcommons.owu.edu/studentsymposium>



Part of the [Anthropology Commons](#), [Economics Commons](#), [Latin American Studies Commons](#), [Political Science Commons](#), [Politics and Social Change Commons](#), and the [Sustainability Commons](#)

---

Edwards, Meghan, "Debe ser dirigida: Theories of community organizing for research management in the context of rural Ecuador" (2022). *Student Symposium*. 1.

[https://digitalcommons.owu.edu/studentsymposium/2022/panel\\_three/1](https://digitalcommons.owu.edu/studentsymposium/2022/panel_three/1)

This Presentation is brought to you for free and open access by the Student Scholarship at Digital Commons @ OWU. It has been accepted for inclusion in Student Symposium by an authorized administrator of Digital Commons @ OWU. For more information, please contact [earutigl@owu.edu](mailto:earutigl@owu.edu).

# COMMUNITY MOBILIZATION THEORIES

Applying ideas to Quijos Canton, Napo, Ecuador

Meg Edwards  
Palmer Global Scholar  
Faculty Advisor: James Franklin  
April 2022



**01**

**TRAGEDY OF THE  
COMMONS**

**02**

**POLYCENTRIC THEORY**

**03**

**INDIGENEITY AND  
PLACE-ATTACHMENT**

**04**

**PUBLIC ENTREPRENEURS**

**05**

**CIVIL SOCIETY**

**WHAT**

**MOVES**

**PEOPLE?**

# MAPA DE ZONIFICACIÓN DEL PARQUE NACIONAL CAYAMBE

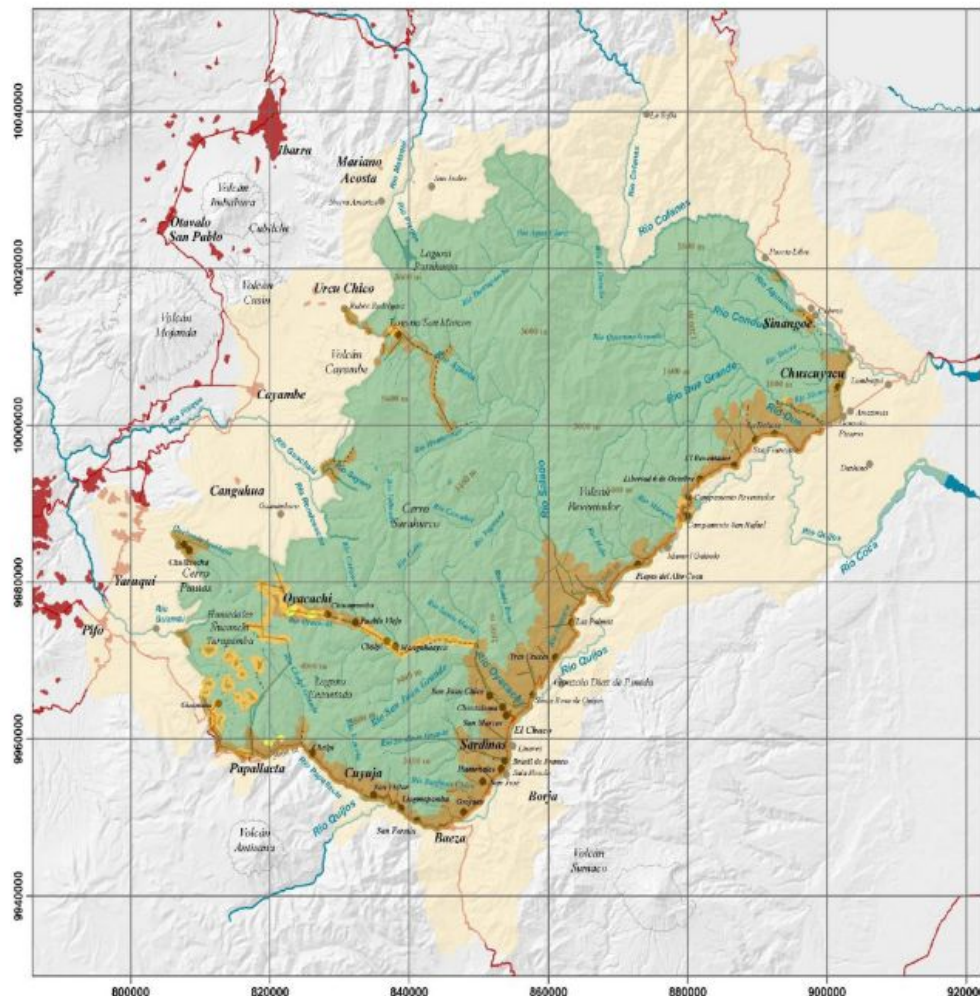

## MAPA DE UBICACIÓN REFERENTE AL ECUADOR

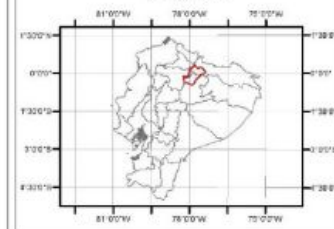

## LEYENDA

### Zonificación

- Zona de Protección
- Zona de Recuperación
- Zona de Uso Público, Turismo y Recreación
- Zona de Uso Sustentable
- Zona de Amortiguamiento

### SIMBOLOGÍA

- Curvas de nivel cada 100m
- Zona Urbana
- Volcanes
- Centros Poblacionales
- Red vial de primer orden
- Red Hidrográfica
- Red vial de segundo orden (corema)
- Rutas Dobles
- Red vial de tercer orden (corema)
- Cuerpos de agua

Escala de representación 1:400.000



Elaboración: Equipo Consultor CEPR, Julio 2018

Escala de impresión: A3

## MINISTERIO DEL AMBIENTE

### MAPA DE ZONIFICACIÓN

#### DIRECCIÓN NACIONAL DE BIODIVERSIDAD

Fuente de escala y de trabajo: IGN - 1:50000  
1:25000, E.T. 2010 (1:25000)  
MTCOP, 2013 (1:50000), INAM, 2012 (Mapa de Ecosistemas del Ecuador 1:100000)

Sistema de Referencia: WGS84 - UTM ZONA 17 S  
Escala de impresión: 1:400000  
Fecha: Julio 2018





**583,000 TONS**



Estimated topsoil  
loss each year in the  
Quijos Valley.

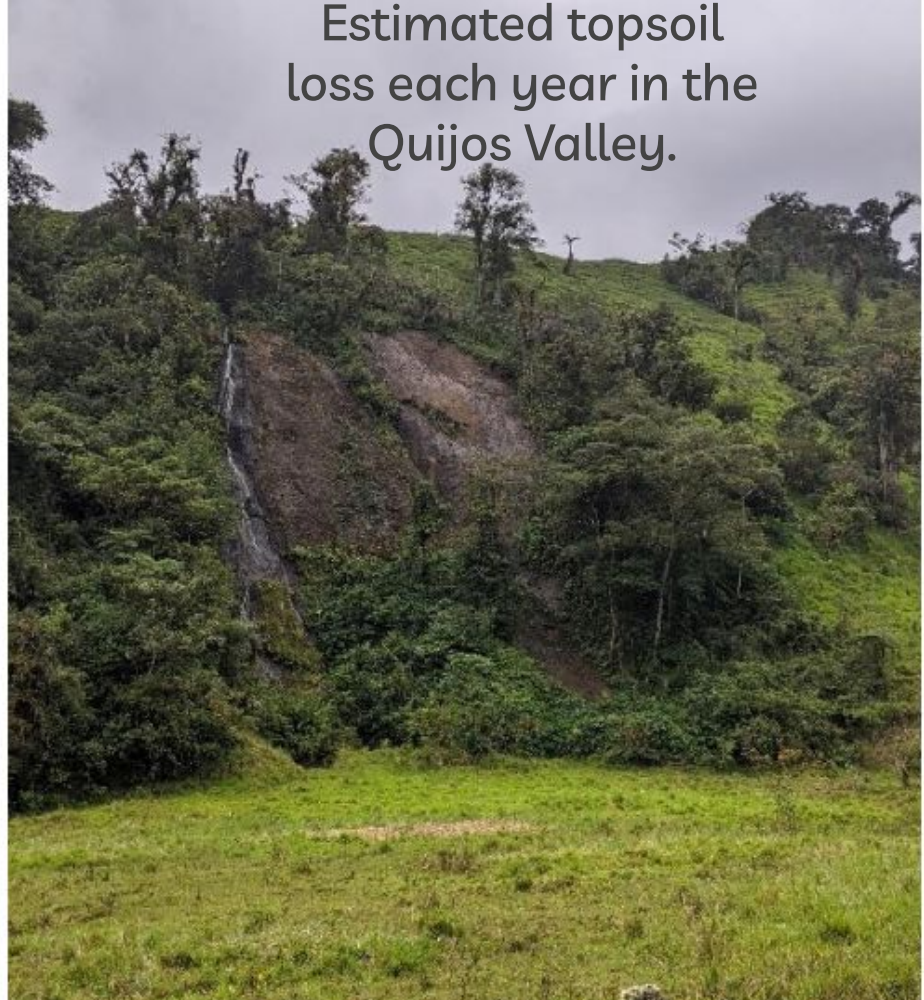

# POLYCENTRIC THEORY



National Policy

Local regulation

Civil Society

**“In many countries, two centuries of colonization followed by state-run development policy that affected some CPRs has produced great resistance to externally imposed institutions.”**

Ostrom et al 1999. “Revisiting the Commons: Local Lessons, Global Challenges.” *Science*.

# PLACE-ATTACHMENT



## Auto-identification

Identity in Ecuador (or anywhere) is complex to define and fluid over time.

## Migration

Newer communities may have weaker community ties and less interpersonal trust.

## Minga

Even in mestizo communities, the strongest traditions of interdependence and reciprocity are influenced by indigenous cultures.





“No hay quién lidere... todos trabajamos individualmente....  
pero tener una asociación sería excelente.”

**—Marina Arrellano, Owner  
of El Oasis, Sumaco**



# LEADERS

- Often outside the system
- Value civil society
- Provide secondary incentives





A group of people are in a lush green field with large trees. Some are wearing rain ponchos, suggesting it might be raining or has recently rained. They appear to be engaged in an outdoor activity, possibly a field study or a conservation project. The scene is vibrant with green grass and dense foliage.

**“Esta organización es  
diferente porque no  
es impulsada por un  
gobierno.”**

**Sandra Morocho, leader of  
Birdwatchers Quijos**



# THANK YOU! QUESTIONS?

## Sources Cited:

- GAD Municipal de Quijos, 2019. “PLAN DE DESARROLLO Y ORDENAMIENTO TERRITORIAL DEL CANTÓN QUIJOS”
- Map: Ministerio del Ambiente. 2020. Plan de Manejo del Parque Nacional Cayambe Coca. Quito – Ecuador
- Maldonado-Lince, G. 1979. “La reforma agraria en Ecuador, una lucha por justicia.” Nueva Sociedad Nro 41, p 14-29.
- Cuellar, Andrea M. 2011. “Modelos económicos para las vertientes orientales de los Andes. El caso de los cacicazgos quijos desde una perspectiva arqueológica.” Indiana, vol. 28, 2011, pp. 35-57
- Ostrom et al 1999. “Revisiting the Commons: Local Lessons, Global Challenges.” *Science*.

— Presentation template by Slidesgo

— Images and graphics by Meg Edwards

## Thank you to my interviewees:

- ★ Pablo Campaña
- ★ Paul Itas
- ★ Marina Arellano
- ★ Galo Vega
- ★ Carlos Villarreal
- ★ Omar Muñoz
- ★ Sandra Morocho
- ★ Dilma Cadena
- ★ Martha Hurtado
- ★ Héctor Ballesteros
- ★ Brandon Aliaga
- ★ Marino Vinueza
- ★ Mario Mejía
- ★ Cristóbal Acero
- ★ Students of Juan Bautista Montini high school