

7-19-1826

Letter from Jonathan Wright to James B. Finley

Jonathan Wright

Follow this and additional works at: <https://digitalcommons.owu.edu/finley-letters>

Recommended Citation

Wright, Jonathan, "Letter from Jonathan Wright to James B. Finley" (1826). *Finley Letters*. 59.
<https://digitalcommons.owu.edu/finley-letters/59>

This Book is brought to you for free and open access by the James B. Finley Letters at Digital Commons @ OWU. It has been accepted for inclusion in Finley Letters by an authorized administrator of Digital Commons @ OWU. For more information, please contact earutigl@owu.edu.

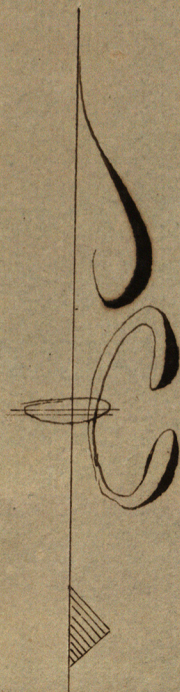
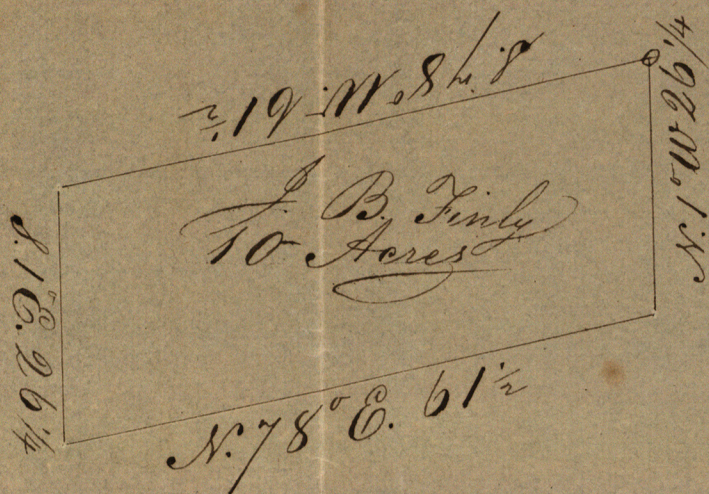

Part of the N. E. quarter of section No. 30-54
 R. 4 Beginning at a stone N. E. corner of said sec.
 and running thence S. 78° W. 61 1/2 poles to a stake
 in the N. line of the sec.; thence S. 1° E. 26 1/4 poles to a
 stake, a b. walnut 12 inches diam. bearing S. 8 1/2° E 83
 links; thence N. 78° E. 61 1/2 poles to a stake in the
 E. line of said sec.; thence N. 1° W. 26 1/4 poles to the
 beginning, containing 10 Acres.

Surveyed 7th mo. 19th 1826 by
 July 19, 1826

Jonathan Wright

69

Certificate of plat of
10th part of sec. 30 T. 4 R. 4
Surveyed for Jo. Hays